

26652 Filed This 10 day of May 1971
 And Recorded in Vol. 47 Page 123 at 2:51 PM

Ollie Farnsworth
 Registrar of Deeds Greenville County, S. C.

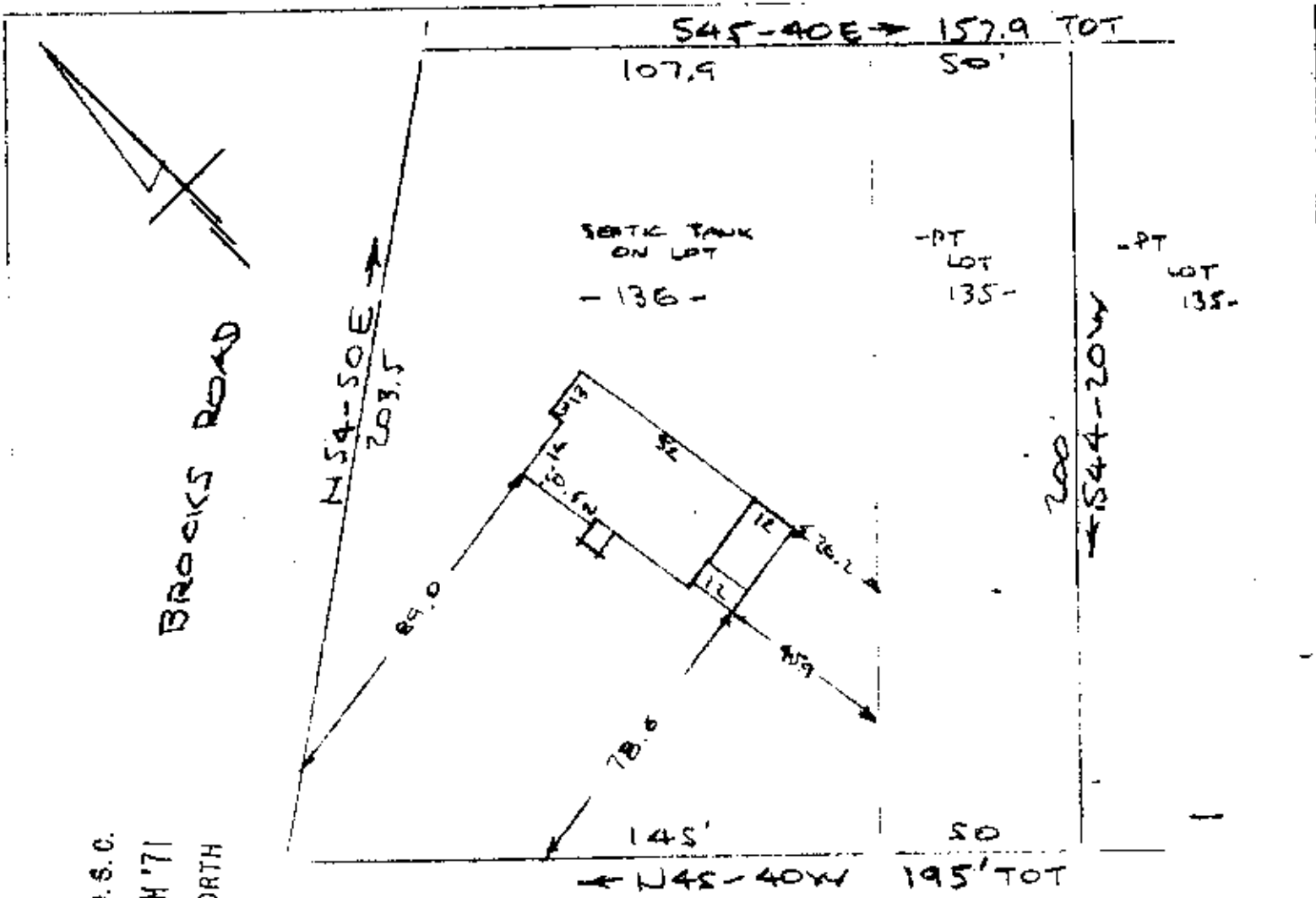

FILED
 GREENVILLE CO. S. C.
 MAY 10 2 51 PM '71
 OLLIE FARNSWORTH
 R.M.C.

PROPERTY OF
 JERRY JANOSKI JR & MARTHA JANE JANOSKI
 NEAR GREENVILLE, S. C.
 SCALE: 1" = 40' 4 MAY 1971

This is to certify that on the 4th day of May 1971, I (part of) surveyed the property that shown on this plat, being known as Lot 135 & Lot 136 on plat of ADDITION TO GREENBRIAR and recorded in the RMC Office Greenville County, S.C., in Plat Book "AAA" at Page 61; and that the property lines, walls and buildings are as shown hereon, and that the walls and buildings located on said lot do not encroach or project on adjacent street or property, and that no adjacent walls or buildings encroach or project on said premises, and no power lines cross this property except as shown hereon. Also being known as PROPERTY OF JERRY JANOSKI, JR. & MARTHA JANE JANOSKI, recorded in Plat Book at Page

RECORDING FEE
 FINE \$ 50/-

4 I - 113
 50/-
 R. B. Bruce, RLS #1052
 26652

CAROLINA SURVEYING COMPANY
 Greenville, S. C.